Olla Podrida

SPRING
1938

BERKELEY PUBLIC LIBRARY
BERKELEY, CALIFORNIA

Reference Collection

8913607

Central History Room
373 B455o
Berkeley High School
(Berkeley, Calif.)
Olla Podrida
31913010372305

$30.00

AUG 31 1989

BERKELEY PUBLIC LIBRARY
3 1913 01037 2305

OLLA PODRIDA

SPRING 1938

Published by the
Associated Students of
BERKELEY HIGH

BERKELEY PUBLIC LIBRARY

REF CAL
373
B455o
SPRING
1938

DEDICATION

It gives us great pleasure to dedicate this issue of the "Olla Podrida" to our own beloved Mrs. Weir, who has so ably and wisely directed the destiny of the "Olla Podrida" for the past twenty-three years. Mrs. Weir will terminate a long and brilliant career as a teacher with the ending of this term, and, as a token of our esteem, we dedicate this 1938 Spring Issue of the "Olla Podrida" to the teacher who for so long has been the faculty adviser, Mrs. Weir.

Edward Lindsay, Editor.

8913607

FROM ATOP A TENT

PRINCIPAL'S MESSAGE

The success of any business enterprise depends upon the loyalty of its employees to the firm with which they are employed. Unless there is a spirit of enthusiasm and loyalty within the organization, the firm is doomed to failure.

In like manner, the success and progress of a school will be reflected in the spirit and enthusiasm of its student body. It is for this reason that I deem it my duty to speak of the student coöperation of the Berkeley High School.

Frequently a school is criticized for being too autocratic in its administrative relations, or of giving too much freedom and permitting its student body to dictate the policy of the school. In either case, the school does not fulfill its responsibility to the community nor does it inculcate democratic ideals into the minds and hearts of its students.

The Berkeley High School is endeavoring to work coöperatively and pursue a middle course wherein the students and the faculty both participate. The year just drawing to a close has clearly demonstrated the feasibility and also the advisability of this policy. The friendly spirit between the students and the faculty, the enthusiastic support of the student body toward the various activities, and the coöperation of the entire school for the common welfare of the community have been very gratifying. I am certain that the students going out from the Berkeley High School will carry with them this same fine attitude and my hope is that they will implant this spirit into the hearts of their associates.

H. H. Glessner.

THE FACULTY

Principal - - - - - - - - - Mr. Glessner
Vice-Principal - - - - - - - Mr. Burkhard
Vice-Principal - - - - - - - Miss Hampel
Dean of Girls - - - - - - - Miss Kinell
Secretary - - - - - - - - Miss Cordes
Stenographer - - - - - Miss Brangwin
Clerk - Miss Shaw

COUNSELORS

Miss Beyer	Miss Cooper	Mr. Nealson	Mrs. Verbeck	Miss Wartenweiler
Miss Chevret	Mrs. Kelsey	Miss Tyler	Mr. Wagenet	Miss Webb

ENGLISH

Miss Albee	Mrs. Golden	Mrs. Livingston	Miss Simpson	Mrs. Verbeck
Miss Coffin	Mrs. Hagan	Mrs. Mains	Mrs. Svane	Mrs. Weir
Miss Darrow	Miss Helt	Mrs. Schwimley	Miss Topping	Mr. Winter
Mrs. Fleischer	Miss Jones			

HISTORY

Mr. Gray	Miss Groefsema	Miss McCoy	Miss Price	Miss Sanderson
Miss Campbell	Miss Kelsey	Miss Noble	Mrs. Roscoe	Miss Tuft
Miss Cooper				

MATHEMATICS

Miss Beyer	Miss Lewis	Miss Powelson	Mrs. Strand	Miss Tyler
Miss Helt	Mr. Long			

SCIENCE

Mr. Post	Mr. Christensen	Miss Finley	Miss Pinger	Mrs. Walker
Miss Alsop	Miss Doyle	Mrs. Heuer	Miss Roberts	Mr. Wheeler
Miss Burke	Mr. Emery	Mr. McCaleb	Mr. Taylor	

CLASSICS

Miss Webb — Miss White

MODERN LANGUAGES

Miss Altona	Miss de la Cuesta	Mrs. Kagan	Mrs. Roscoe	Miss White
Miss Chevret	Miss Fialon	Mrs. Lake	Miss Wartenweiler	Miss Woisard

ART

Miss Bartlett	Miss Fairchild	Miss Gifford	Mrs. Higley

HOME ECONOMICS

Mrs. Gerlach	Miss Holton	Miss Malotte	Mrs. McBryan	Mrs. Surryhne

MECHANICAL ARTS

Miss Banks	Mr. Dunkum	Mr. Marker	Mr. Porter	Mr. Williams
Mr. Behrens	Mr. Ellis	Mr. Moffett	Mr. Reinecke	Mr. Gross
Mr. Bellus	Mr. King	Mr. Morrill	Mr. Wagenet	

COMMERCIAL

Mrs. Burkhard	Miss George	Miss Lytle	Miss Reynolds	Mr. Wolfenden
Miss Cody	Mrs. Hagopian	Miss Palmer	Miss Staley	Mrs. Young
Miss Dickinson				

MUSIC

Miss Wilson	Miss Bonney	Mr. Morton	Mrs. O'Neill	Mr. Ingram

PHYSICAL EDUCATION

Mr. Jennings	Mr. Gross	Mr. Parker	Mrs. Mather	Mrs. Oliphant
Mr. Eadie	Mr. Lamar	Miss Entz	Miss Miller	Miss Weichselbaum
Mr. Erickson	Mr. Nealson	Miss Harwood		

SCHOOL NURSE—Miss Taylor
LIBRARIAN—Miss Memmler; Miss Ribley, Clerk
ATTENDANCE CLERK—Mrs. Paquette

SENIOR CLASS

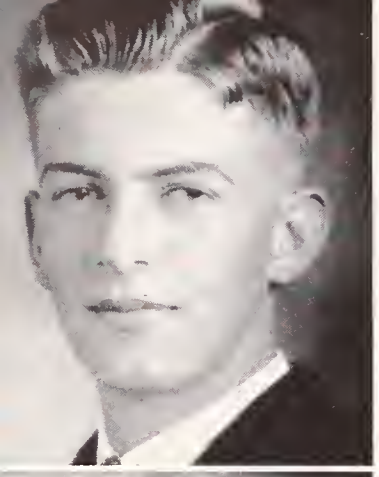

HIGH SENIOR OFFICERS AND COMMITTEES

HIGH SENIOR OFFICERS

President - Bob Sproul
Vice-President - Laurel Knight
Secretary - Barbara Archer
Treasurer - Bill Eaton

SOCIAL COMMITTEE

Bill Snyder (Chairman) Jane Jackson Charles Lee George Rugg
George Brown Berta Kessing Betty Payne Reginald Valencia

SENIOR SHOW COMMITTEE

Laurel Knight (Chairman) John Brenneis Armstrong Hunter Bonnie Webster
Bill Bither Ann Hall Madra Nixon

SENIOR GIFT COMMITTEE

Jack Price (Chairman) Bob Busby Barbara Old Edgar Stryker
Paula Bruen Betty Gargas Gordon Porter

TREASURER'S ASSISTANTS

Betty Brunn Warren Carleton Helen Murphy Jean Nunn Elwood Rendahl

ENTERTAINMENT COMMITTEE

Helen Murphy (Chairman) Margy Hinton Pete Nettleman Bill Maier

HIGH TWELVE COUNCIL

SENIORS

HARRY ABRAHAM
ROBERT ADAMS
FLORENCE AMES
BERNICE ANDERSON
JOHN ANDERSON

EARL ANTHONY
BARBARA ARCHER
DOUGLAS ARCHER
RUTH ARMSTRONG
RUSSELL BALL

LEILAFRED BALLARD
DORIS BALLEW
GERTRUDE BANKS
NORMAN BARISH
WILLIAM BARKER

GENEVA BARTLETT
JACK BAUER
HELEN BAYLIS
JIM BEALL
ANN BECK

HARRIETTE BECK
SHIRLEY BECKER
ALICE BEEDLE
EVELYN BERGEN
EULA BETANCOURT

JOHN BETTENCOURT
WILLIAM BITHER
PHYLLIS BLAIR
WILLIAM BLANK
DONALD BLOMGREN

RUTH BLYLER
MARY BOEHNER
PHILIP BOOTH
ROBERT BOWER
JOSEPH BRADY

ALLEN BRAY
DOROTHEA BREDEHOFT
MILDRED BRENDEL
JAMES BRENNAN
JOHN BRENNEIS

ROBERT BREUER
DOROTHY BROWN
GEORGE BROWN
JANET BROWN
EILEEN BROWN

SENIORS

PHILIP BROWN
WARREN BROWNING
JAMES BRUCE
PAULA BRUEN
BILL BRUNETTE

BETTY BRUNN
CLAYTON BRUNSELL
WINNIFRED BRYANT
KITTY BULLOCK
SHIRLEY BURKHARD

BETTIE BURNS
ROBERT BUSBY
DOROTHY BUTTERFIELD
LEE BYARS
ROBERT CALDWELL

ALBERTA CALHOUN
JUNE CALLAHAN
JEAN CALLOW
RICHARD CANTRELL
ROBERT CARACRISTI

WARREN CARLETON
HELEN CARLMAN
LOIS CASSIDY
IRENE CASTANEDA
MANUEL CASTANEDA

BLYTHE CAVAGNARO
LELIA CAYNE
MILTON CHAMBLIN
VIVIAN CHAPPELL
MARY ALICE CHENEA

VALENTINO CHIOCHETTI
DONALD CLARK
DICK COLBURN
BETTY COLVIN
BILL CONDEFF

MAE COOK
FRANCIS COOKE
NORMAN COPPA
AUDREY COSTA
ERNEST COSTA

JAMES COWEN
WARREN COX
DOROTHY CRANE
KED CREED
ERIC CRESSWELL

SENIORS

CLYDE CRITTENDEN
MARY CRONAN
GENE CROWE
EARLE CUNHA
RICHARD DAVIDSON

ROGER DAVIDSON
GEORGE DAVIS
FRANK DE MAY
DAVID DE ROCHIE
ETHEL DIEVICH

RUTH DINGLEY
FRANK DONNELL
EDWARD DOWLING
DAVID DRUHE
SUSAN DUFF

MURL DUFF
RALPH DUFOUR
NINA DUGGAN
FLORENCE DUNN
VIRGINIA DUPUIS

MARGARET DUTRO
BILL EATON
MARK EDWARDS
EUGENE ELLIS
FERN ERWAY

GUILLERMO ESTRADA
ROBERT EVANS
ALBERT FABILLI
WYNDOM FAIRCHILD
BILLIE JEAN FALLON

RAYMOND FERMIN
RICHARD FISCHER
MARJORIE FISHER
NICK FLORIO
SALLY ANN FOLDEN

ANDREW FOREMAN
JOHN FOSTER
GEORGE FOX
JOE FRANCO
MARGARET FRESHWATERS

WILBUR FRIDELL
BEN FUKUTOME
DAVID GAISFORD
DOROTHY GALLISON
DAVID GAMON

SENIORS

BETTY GARGES
BETTY LOU GARNER
EUGENE GASH
CHARLES GASTON
ELIZABETH GEE

ROBERT GEGAN
ROBERT GERTZ
JAMES GIBSON
JOHN GILL
ANDREW GILLESPIE

CAMERON GIRTON
HUBERT GLASS
ELIZABETH GLASSON
MALLON GODLEY
ALICE GOTH

FRIEDA GOTZMER
JOSEPH HABIB
ALFRED HAGGERTY
ANN HALL
ETHEL HALL

DORIS HANELL
BETHYL HANSEN
MYRTLE HANSEN
ROBERT HANSON
TOMIKA HARANO

LILLIAN HARJU
JEAN HARKNESS
ROBERT HARRISON
ROBERT HARTKOP
WILLIAM HARTUNG

JOHN HAUSELT
ROLAND HAWKINS
DORIS HAYASHI
MARY HAYASHIDA
PARKER HAYDON

CHARLES HEALY
ARLENE HEATH
ETHEL HELRICH
GERALD HELRICH
JOHN HENDRICKS

LOYD HENNINGSEN
JANICE HENRY
WILLIAM HERROD
HELEN HIBBARD
RICHARD HICKOX

SENIORS

ROBERT HILL
OLIVER HILLBERG
CLARENCE HILLMAN
BEVERLY HILLS
ROBERT HINDS

MARGARET HINTON
TAIKO HIRAYAMA
WILLIS HOBSON
WILFRED HODGKIN
CLAYTON HOETH

JANE HOGGATT
EDITH HOLDEN
KENNETH HOLSTEIN
HELEN HOLT
SAMUEL HORROCKS

LEO HORTON
JEAN HOUSER
WARNER HOWARD
FRANK HOYT
EDGAR HUGHES

CONSTANCE HUGHES
BURKE HUGHSON
ARMSTRONG HUNTER
HOWARD HUTCHINGS
ETTA HUTCHISON

BETTY HYDE
THEODORE IIDA
GALEN IRONS
MIYOKO ITO
JANE JACKSON

WILLIAM JACOBSEN
CARLTON JAMES
WILLIAM JAMES
DOROTHY JANSSEN
HENRY JENKINS

NORMAN JIMENEZ
ERMA JOHNSON
MARION JOHNSON
WERNER JOHNSON
WILLIAM JOHNSON

MARGARET JONDROW
DAVID JONES
ROBERT JONES
LEE KECK
EDMUND KEILTY

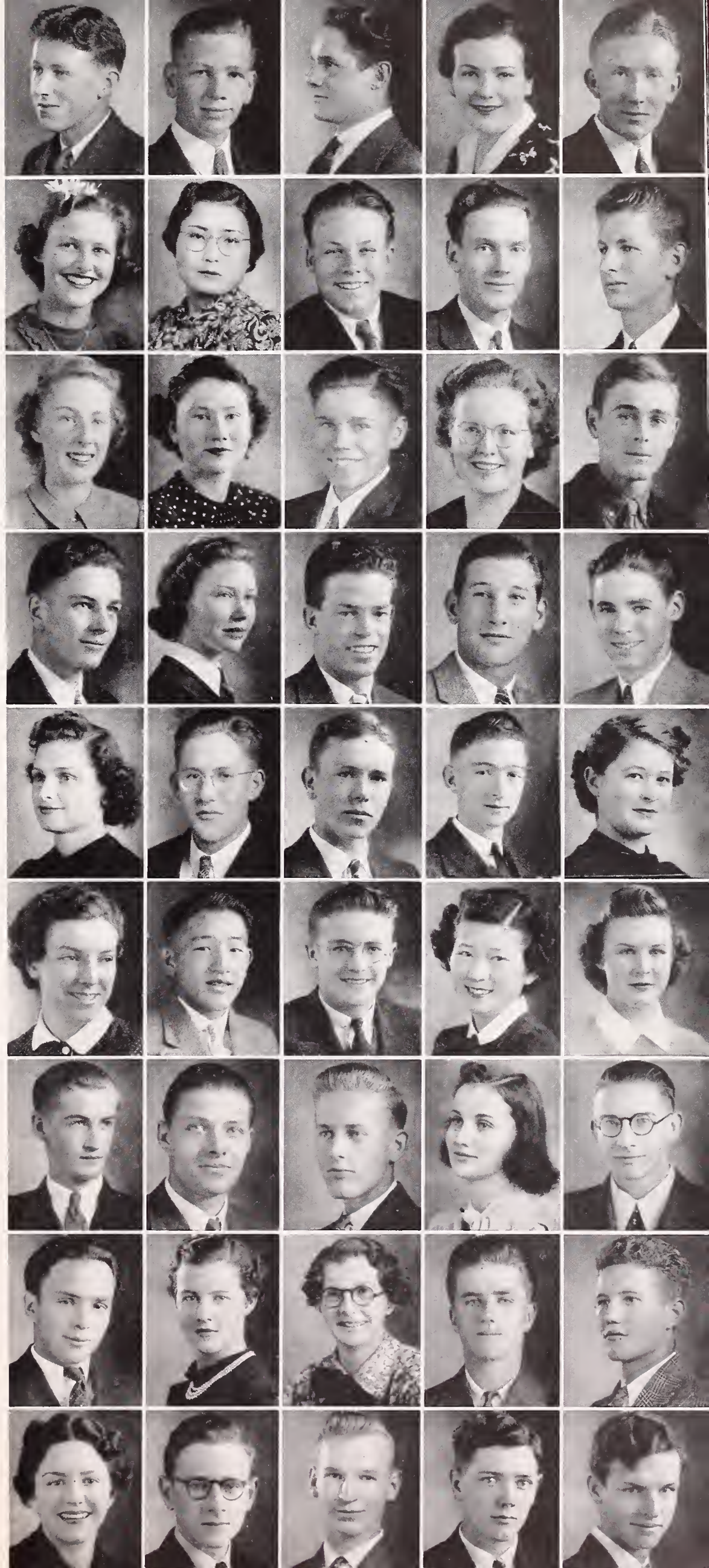

SENIORS

HAROLD KELLAM
MARIBELL KELLY
SPENCER KENDALL
BERTA KESSING
ALTON KINNEY

FRANK KINYON
RUTH KINZEL
ROBERT KIRKBRIDE
BETTY KIRKMAN
ROBERT KLATT

JANE KLEMGARD
ROBERT KLINKNER
EILEEN KNEESHAW
LAUREL KNIGHT
BARBARA KNOWLES

NORMAN KOCH
JACK KROLL
EVA KRISKI
LORIS KRUSCHKE
GERTRUDE KURKI

JEAN LABADIE
MARGARET LANDRITH
GEORGE LANNES
BERNICE LARRIPA
ROBERT LA SUER

HINSDALE LATOUR
REINO LAUKKANEN
MARY LAWRENCE
CHARLES LEE
GEORGE LEE

JAMES LEPPARD
MARIE LERICHE
BURT LESCHINSKEY
EDWARD LINDSAY
FRED LINDSEY

GEORGE LINDSEY
PATRICIA LLEWELLYN
LORRAINE LLOYD
BEATRICE LOEFFLER
PIERRE LOUSTALET

LAURENCE LOWELL
RUTH LYBACK
CLIFFORD MACHEK
WILLIAM MACMILLAN
JANE MADDEN

SENIORS

WILLIAM MAIER
ROBERT MAINZER
ANGELINA MARASCO
GALE MARHOFKE
ROBERT MARTIN

JAMES MARTIN
LILLIAN MARTIN
NAN MASSEY
MARY MATHER
BLANCHE MATSON

BARBARA MATTHEWS
DOROTHY McCLEER
MARJORIE McCLELLAN
CAROLYN McCLOUD
AILEEN McCULLOCH

HARRY McDONALD
FRANCIS McKENNA
JOHN McKIE
MAYCELLE McKIM
JAMES MEARNS

NADINE MELLO
KATHRYN MERRILL
CAROLYN MERRITT
CHARLES MEYERHERM
AUGUST MILLER

SUSAN MILLER
BEVERLY MITCHELL
DONALD MONROE
MARJORIE MOORE
FRANK MORRIS

ROBERT MORRIS
KATHARINE MORSE
HELEN MUNSCH
GRANT MURPHY
HELEN MURPHY

PHILIP MUSCHEID
RAY MUSGRAVE
ROY MUSGRAVE
JOHN NAKAYAMA
ALFRED NAPHAN

VITO NAPOLI
JOHN NEAL
LAURIE NEILSON
RUTH NELSON
PETER NETTLEMANN

SENIORS

GRAYCE NEUBAUER
MARJORIE NEWCOMB
WALT NEWMAN
DOROTHYANNA NIEPER
MADRA NIXON

DALLAS NOBLE
WILLIAM NOEL
KIYOSUKE NOMURA
MARJORIE NORTH
JEAN NUNN

JOHN NUTTING
HELEN OATMAN
GEORGE O'CONNOR
DOUGLAS OGILVIE
VERN OGREN

BARBARA OLD
ROBERT OLSON
PATRICIA O'NEIL
ATUSHI OSHIDA
GERARD OULTON

LOTTIE PADUCK
CORNELIA PALMER
DOROTHY PARKER
GERTRUDE PATRITCH
ROBERT PATTERSON

WINIFRED PATTERSON
BETTY PAYNE
RUSSELL PEARCE
CYNTHIA PEARSON
DOROTHY PEARSON

JIM PECK
PAULINE PERRY
WILLIAM PETERSON
GEORGE PETTYGROVE
MARJORIE PFISTER

HELEN PHILLIPS
OLLIE MAE PILLMAN
PHILLIP PINE
GLADYS PINGREE
ANNA BELLE PIPER

WILLIAM POMEROY
EDWARD PORTER
GORDON PORTER
ELAINE POST
CHARLES POTTS

SENIORS

BETTY POWERS
WARREN PRADA
JOHN PRICE
BARBARA PRITZ
GENE PULLEY

JOSEPH PUTNAM
BOBBY QUAIL
ALBERT QUEEN
JOHN RAAB
MIRIAM RADER

RUTH RAMSEY
ANGELINA RAPETTI
GERALDINE RATHBURN
RITA RATHBURN
DONALD RAWSON

RUTH RAY
ROSEMARY RAYBOURNE
ELWOOD RENDAHL
JEAN REX
BETTY REYNOLDS

LIANE RICE
DEANE RICHARDS
BARBARA ROBERTS
JERALDINE ROGERS
MURIEL ROHDE

FRED ROMIE
VIRGINIA ROOT
FRANCES ROSE
WILLIAM ROSE
DEBORAH ROSENTHAL

WILLIAM ROSS
JOE ROSSI
VIRGINIA RUDD
GEORGE RUGG
ROBERT SALO

ELLEN SCHAEFER
VICTOR SCHMIDT
FRED SCHNEIDER
DAISY SCHNEITER
JEAN SCHOLEY

ANITA SCHROEDER
FRED SCHWAB
DONALD SCOTT
ELIZABETH SEGREST
JOSE SENA

SENIORS

LORRAINE SHACKELFORD
DEAN SHAVER
FLORENCE SHEA
IRIS SHERMAN
RUTH SHERMAN

CORA SHIRLEY
PETER SHOEMAKER
DOROTHEA SICKLER
HAROLD SIDMORE
JOHN SIEGFRIED

MATHILDA SIGRIST
EMILY SILVA
KENNETH SILVA
MARYAGNES SILVERS
ELEANOR SIMAC

YVONNE SIMONEAU
BLAIR SIMPSON
FRANK SINCLAIR
EVELYN SLUSSER
DORIS SMALLWOOD

JAMES SMITH
JANE SMITH
JOHN SMITH
KENNETH SMITH
ROBERT SMITH

ROWENA SMITH
RICHARD SNYDER
WILLIAM SNYDER
JACK SOHLMAN
PHIL SOMERS

GEORGE SPENCER
VIRGINIA SPENCER
ROBERT SPROUL
JACK STARNER
ROSE MARY STEINER

GEORGE STENEBERG
KENNETH STEVENSON
WILLIAM STOCKWELL
DONALD STOLTENBERG
KARL STONE

LUCILLE STORIE
PAUL STOUT
DAVID STREETER
DOROTHY STRICKLIN
EDGAR STRYKER

SENIORS

AMY STUBBLEFIELD
MARY SUGIYAMA
HAROLD SULLIVAN
FRANK SWAIN
MORTON SWARTH

IDA SYNAGAL
MASANOBU TAKANO
SACHIYE TAKANO
LORRAINE TAYLOR
EDNA TEMPLETON

MELBA THOMAS
RICHARD THOMAS
NONA TILLESHIR
CLARENCE TODD
DAVID TODD

BETTY TOLSON
VELMA TOOMBS
EVELYN TORREANO
EFREN TORRES
BILL TULLY

LEA TUOVINEN
LORENE TURNER
MURIEL TVEITMOE
RONALD TWOGOOD
REGINALD VALENCIA

ANNA VAN BUSKIRK
ALFRED VANDENBERG
GILBERT VAN DE WATER
JOHN VAN HEERDEN
JACK VAN HOUSEN

JAMES VAN SLYKE
ELLEN VAUGHN
HERBERT VETERAN
VAL VIEIRA
MAURICE VIRAMONTES

GLENN VIVRETTE
ELIZABETH VON TING
JAMES WAESCHE
WILLIAM WALKER
BOB WALL

SYLVIA WALL
BERNARD WALLACE
STANLEY WALLACE
ANNABEL WANN
WILLIAM WANN

SENIORS

LEON WARNE
JEAN WARNER
ROBERT WARNER
LOUISE WATERBURY
BERTRUM WATKINS

EDWARD WATTS
MARTHA WEBB
LAURA WEBBER
BONNIE WEBSTER
CEBERT WEHRLIE

ROY WEIMANN
NORMAN WEISS
LOWELL WELCH
ZELMA WESTCOTT
VIRGINIA WHITE

MARTHA WILLIAMS
NANCY WILMOTT
EVELYN WINDER
ANNELIESE WINDESHEIM
MARY WISE

LEILA WOOD
WILLIAM WOOD
MARGARET WRIGHT
ELIZABETH WYLIE
FRED YAMASHIRO

SAMUEL YANAGISAWA
FRANCES YELLIS
AMY JANE YOUNG
GLADYS YOUNG
LOUISE YOUNG

RALPH YOUNG
ELAYNE ZEHM
MARNEL ZEILE
HARRY ZIFF
FRANCES ZUERN
HARRY HAESLOOP

LOW SENIOR CLASS

This semester established a new policy in the organization and activity of the Low Senior Class. Two representatives were elected from each low-twelve advisory to form the Low Senior Council. At the first meeting of the council, in February, Ralph Ready was elected chairman and Doris Lowe secretary of the class.

Meeting throughout the semester, sometimes in conjunction with the High Seniors, the Low Senior Council shared in the selection of caps and gowns for graduation, in the planning of Ditch Day, and entered vigorously into the Pod sales campaign.

The class as a whole participated enthusiastically in the events of Ditch Day, providing half of the entertainment. Low Seniors served as guides for the junior high school students who visited Berkeley High in May. The Low Senior semester is to be rounded out with a farewell dance for the graduating class to be held just before the close of the school year.

Ralph Ready, Chairman

Doris Lowe, Secretary

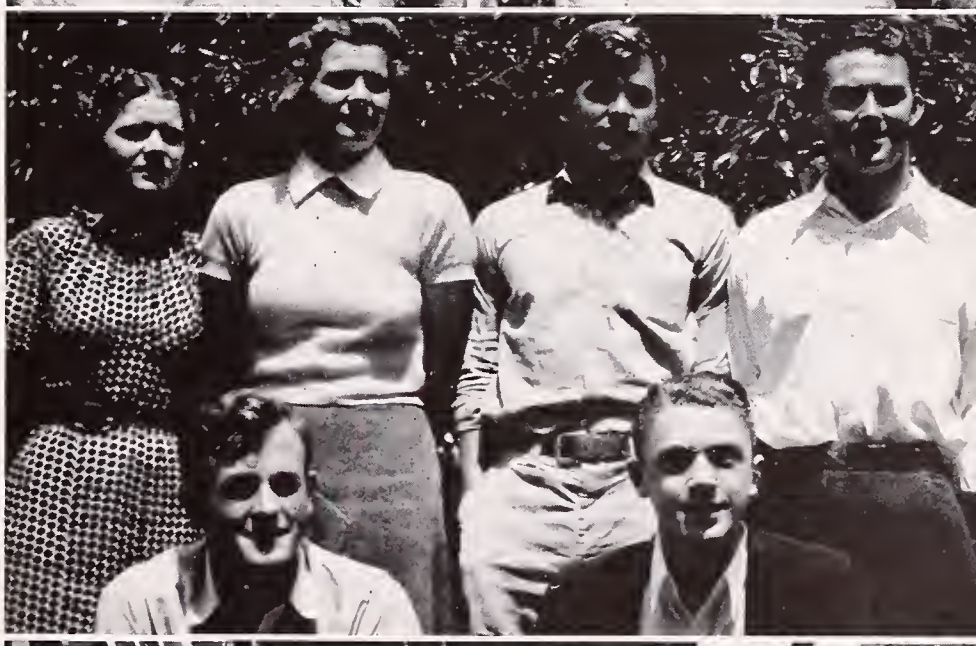

ENTERTAINMENT COMMITTEE

Barbara Frost	Al Vallejo
Barbara Biggs	Jack Cottle
Bill Miller	Jim Crockett

LOW TWELVE COUNCIL

IN MEMORIAM
JAMES LOUIS CROCKETT
May 14, 1938

ACTIVITIES

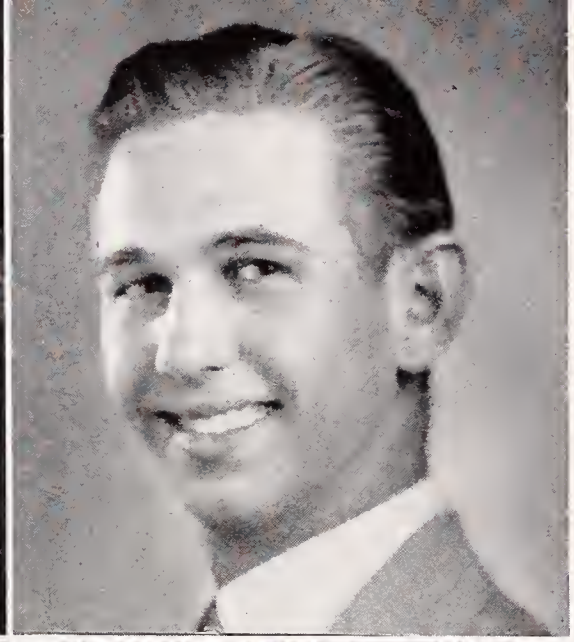
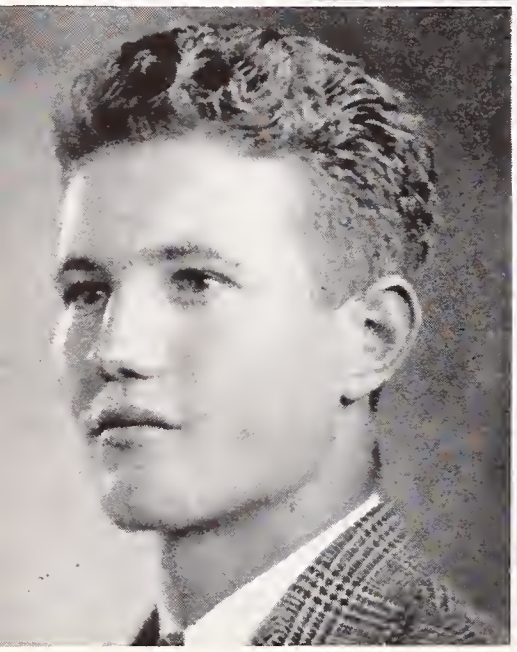

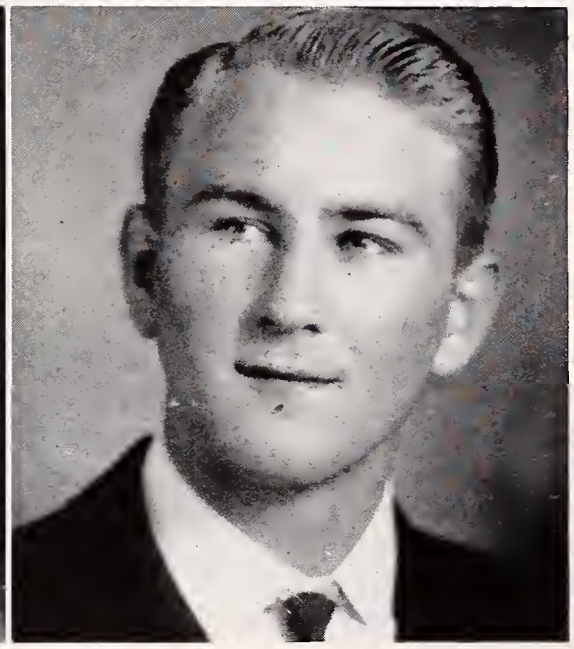

BOARD OF CONTROL

George O'Connor
Bill Johnson

Louise Waterbury
Martha Jane Webb

Lloyd Callaway
Cliff Machek

STUDENT GOVERNMENT

Student government in its true sense is a misnomer. One may look far and wide but in reality will find no secondary school that can truly claim student self-government. Occasionally you will find an article published in some daily paper or some educational journal in which the writer lays claim to a type of student government that works perfectly.

Any and all of the progressive schools of today permit student participation —some more, some less than others—but back of the scene there is a guiding hand that controls the movement. Unless this were done the so-called student government would fail utterly. No one denies the fact that students of secondary school age can and should assume certain responsibilities, and in many respects will do as well or better than the faculty of the school. But there are times and there are policies that require mature judgment that can only be planned

and carried out under the direction of someone whose experience has been broad and whose judgment gives it stability.

The Berkeley High School is operating on the principle of democracy and is endeavoring to develop leadership among its students to a certain degree. In practically all cases where students have assumed responsibility there have been student and faculty conferences previously. These conferences have given opportunity for clear understanding of the problem, after which the students have assumed the leadership and carried out their responsibility very successfully.

STUDENT COURT

RALLY COMMITTEE

YELL LEADERS
Warren Prada
Cebert Wehrlie
Bill Brunette

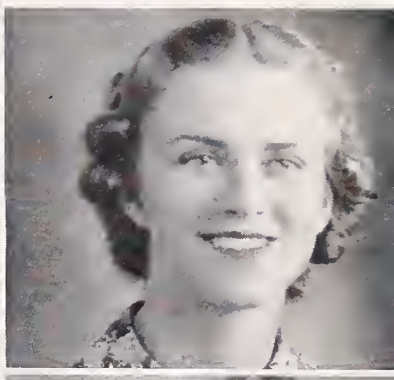

Above: Girls' Association Council. Side: Girls' Association Officers
Senior Friends

GIRLS' ASSOCIATION ACTIVITIES

Under the able leadership of Billie Jean Fallon, president, and Miss Helen Kinell, faculty adviser, the Girls' Association program of the past semester has very successfully exemplified the motto of the Association—"Friendship and Service".

The Freshman Reception welcomed the new girls, while the Senior Friends by individual attention and by working through the advisers made each girl feel that she had her place in the scheme of things at Berkeley High School. The Girls' Association Dinner and the Senior Farewell have promoted the enjoyment and friendships of all girls. Furthermore, during the past term the Girls' Association has provided good times, not only for the girls but for the entire student body, through the George Washington Dance and the G. A. play, "Elmer".

Besides engaging in these social activities, the girls have been very active in serving the school and the community. Through the Girls' Association the entire school participated in responding to the request of the Needlework Guild for garments to be distributed to needy children. The boys' advisories donated money to buy materials while the girls did the sewing. On another occasion the girls gave an Easter Party to the children of the Berkeley Day Nursery.

It is activities like these of the past semester that make the Girls' Association a vital force in the life of Berkeley High School.

GIRLS' ASSOCIATION OFFICERS

Billie Jean Fallon
Lorraine Scott
Lois Hiester
Bonnie Webster
Helen Oatman

PUBLICATIONS

The publications of Berkeley High consist of the "Weekly News" and the "Olla Podrida". The "Weekly News" is printed and published entirely by a student staff and is given to the students absolutely free.

This term the "Olla Podrida" is quite different from publications of past years. The type, cover and, in fact, the whole arrangement is new. Planned and drafted by a professional, this term's Pod is, with a few exceptions, as nearly perfect as human hands can make it.

Weekly News Staff
Harry Haviside, Manager of Publications
Printing and Linotyping Staff

Edward Lindsay, Editor of Publications
Olla Podrida Staff and Art Staff
Olla Podrida Photographers

MUSIC DEPARTMENT

Berkeley High School Band

Boys' Glee

A Cappella Choir

Berkeley High School Orchestra

Girls' Glee

Dance Orchestra

"H. M. S. PINAFORE"

CAST OF CHARACTERS

Students from the Music Department

The Rt. Hon. Sir Joseph Porter, K.C.B., First Lord of the Admiralty.....Charles Meyerherm

Captain Corcoran, Commanding H.M.S. Pinafore.....Paul Dettmer, Jr.

Ralph Rackstraw, Able Seaman.....Bob Reid

Dick Deadeye, Able Seaman.....Bill Bither

Bill Bobstay, Boatswain.....Douglas Archer

Bob Becket, Boatswain's Mate.....Richard Williams

Tom Tucker, Midshipmite.....Bob Ooghe (from Emerson School)

Sergeant of Marines.....Elmer Silva

Josephine, the Captain's Daughter.....Claudine Hunter

Hebe, Sir Joseph's First Cousin.....Phyllis Bliss

Mrs. Cripps (Little Buttercup), a Portsmouth Bumboat Woman.....Leta Klingbeil

Beryl, Leader of Chorus.....Beryl Ginner

First Lord's Sisters, his Cousins, and his Aunts:
Elaine Ashmun, Ruth Breuer, Rosemary Duckett, Beryl Ginner, Louise Graham, Minetta Guyon, Edith Hill, Betty Kinsey, Anna Lea Lloyd, Mary Moran, Marjorie Newcomb, Jean Paul, Fern Pruden, Leslie June Rosie, Margaret Sheppard, Betty Tolson, Virginia Van De Water, Betty Wallace, Evelyn Winder.

Sailors, Marines, etc.:
Eli Ambrose, Earl Anthony, Lawrence Berger, Roger Davidson, Curtis Duggan, Ivan Hawkins, William Higgins, Delbert Laudel, Grant Murphy, Charles Navarro, Donald Porter, Charles Riise, Paul Sanazaro, Dick Schuldt, Francis Shoemaker, Jimmie Van Slyke, Kevin Varanese.

Members of the Orchestra:
Piano, Jannette Beaupre, Eva Kriski, Lois Hiester, Melba De Mingo; Violins, Robert Breuer, Clarice Behm, Marion Doran, Harold Hawley, Bill Maier, Doris Petersen, Gladys Pingree, Doris Sparks, Georgie Van Marter, June Brockhage, Richard Doyle, Fern Murden, Barbara Stewart, Rudolph Castro, Marcus Ingram, Leslie Moniz; Viola, Jean Gabbert; Cello, Mary Jane Morrow, Jack Bofinger, Betty Hejjas, Francis Steiner, Marjory Sutcliffe; Bass, Betty Wylie, Virginia Merchant; Flute, Mae Cook, Helen Murden; Oboe, Carl Stromberg; Bassoon, Barrett Coates; Clarinet, Kenneth Siqueira, Frank Buckley; Trumpet, John Fairchild, Bill Stafford; French Horn, Warren Cox; Trombone, Bob Olson, Bill Stockwell; Tympani, John Vaughn; Drums, Russell Jucksch.

Director of Vocal Music, Miss Mabelle Wilson, Miss Alpha Bonney, Assistant; Director of Orchestra, Mr. Earl Morton; Director of Dialogue, Mrs. Florence Schwimley. Dancing under the direction of Miss Alleen Miller and Mrs. Rosine Oliphant.

Stage Crew: Frank Dreusike, Manager, Matthew Allen, Bob Edwards, Ed Potter, Howard Reitter.

Make-up Committee: Roberta Clark, Chairman, James Keilty, Kenneth Phinney.

Electric Crew: Joe Hudson, School Electrician, Stanford Paulson, Gus Wendt, Walter Newman.

Wardrobe Committee: Lois Cassidy, Dorothea Foss.

Cast of Senior Play,
"I'll Leave It to You"

Sebastian, Maria

Cast of "Twelfth Night"

Sir Toby, Fabian

Olivia

Feste, Orsino

Feste

Malvolio

Viola

"TWELFTH NIGHT"

By William Shakespeare

This Shakespearean play is presented by the Dramatics Class and dedicated in grateful appreciation to Mr. De Winter for his artistic and untiring efforts in establishing and maintaining the Shakespeare tradition in the Berkeley High School.

THE CHARACTERS

Members of the Dramatics Class
Mrs. Florence Schwimley, Instructor

Orsino, Duke of Illyria.....Preston Ericksen
Sebastian, brother to Viola.....Jim Crockett
Antonio, a Sea Captain, friend to Sebastian.....David Gamon
A Sea Captain, friend to Viola.....Richard Hickox
Curio, Valentine } Gentlemen attending on the Duke..... { Paul Trometter, Jack Nutting
Sir Toby Belch, uncle to Olivia.....Philip Pine
Sir Andrew Aguecheek.....Kenneth Phinney
Malvolio, steward to Olivia.....George Pettygrove
Fabian, servant to Olivia.....James Keilty
Feste, a clown.....Bill Bither
Priest.....Paul Dettmer
First Officer.....Jack Evelyn
Second Officer.....Charles Meyerherm
Olivia.....Merry Wise
Viola.....Janice Morgan
Maria, Olivia's woman.....Dorothy Janssen
Sailors.....Jack Eldridge, Carl Saling, Eli Ambrose

Lords and Ladies:
Evelyn Bachrach, Marjorie Cox, Nancy Ferguson, Edwina Jansen, Betty Loeffler, Marjorie McClellan, Katherine Morse, Ruth Ray, Virginia Root, Marjorie Strong, Frances Thunen, Jean Warner.

Heralds: Catherine Hamilton, Virginia Carr, Ruth Kinzel.

Student Director, Philip Pine; Prompter, Eleanor Barbarus. Music by the High School orchestra under the direction of Mr. Earl Morton.

SENIOR SHOW

"I'LL LEAVE IT TO YOU"

THE CAST

Oliver.....Bill Maier
Bobbie.....Bill Bither
Uncle Daniel.....John Brenneis
Griggs, the butler.....George Pettygrove
Mrs. Dermott.....Ann Hall
Evangeline.....Madra Nixon
Silvia.....Bonnie Webster
Joyce.....Dorothy Janssen
Mrs. Crombie.....Pauline Perry
Faith Crombie.....Marjorie North

Cast of G. A. Play, "Elmer"
Elmer and Pansy
Stage Designers

The Twins
Stage Electricians
Cast of Honor Society Play
"The First Dress Suit"

B. H. S. CLUBS

Extra-curricular activities at Berkeley High School attained a new high in number, in participants, and in important achievements this semester. Thirty-six clubs, twice as many as existed last term, now represent the wide variety of interests and hobbies present in a modern high school with 2600 students.

To prove that sports still reign king, there are the large membership lists of the Dancing and Ice Skating clubs. Under the direction of President Eileen Kneeshaw, the Dancing Club gave the first "All-Clubs" dance ever to be sponsored by a club. The Ice Skating Club, under the leadership of President Peggy Wright, presented distinctive red and yellow club emblems to all its members.

An entirely new and exciting field was opened recently, when the Sailing and Crew clubs were formed for sailing enthusiasts. Although only in their infancy, these two clubs promise to be as popular as any organization ever founded at Berkeley High.

Among the well-established organizations are the Forum and Manuscript clubs. John Brenneis, Forum president, presided at an excellent series of debates both interscholastic and local. "The Manuscript", a magazine which has been published for many years by the Manuscript Club, contained a fine group of original prose and poetry this term. It was edited by President May Nordquist.

The French, German, and Spanish clubs presented interesting programs of native songs and dances to over 100 students.

"The Clubman's Journal", the magazine for the clubs published by the Press Club, continued to flourish under President Bob Rawson.

It is only natural from the present outlook to conclude if Berkeley High continues the progress it has made in club organization this year, it will soon be as noted throughout the state for its extra-curricular activities, which are now recognized as an important and essential part of education, as for its high scholastic standing.

HONOR SOCIETY

President
Ralph Ready

Vice-President
Andrew Foreman

Secretary
Florence Booth

MANUSCRIPT CLUB

President
May Nordquist

Vice-President
Ellen Vaughn

Secretary
Gordon Connell

Publicity Manager
Lillian Rice

Program Chairman
Gertrude Kurki

ART CLUB

President
Martie Thorndyke

Vice-President
Don Blomgren

PRO MUSICA

President
Lois Hiester

Vice-President
Betty Wylie

Secretary
Georgia Van Marter

Librarian
Louise Graham

SAFETY DRIVING CLUB

President
Charles Apgar

SAILING CLUB

Vice-Commodore
Kenneth Coates

Girls' Manager
Betty Ehrhorn

Boys' Manager
Ted Merrill

KNITTING CLUB

President
Florence Shea

ARCHERY CLUB

President
John Sheridan

AIRPLANE CLUB

President
Clarence Felt

Secretary-Treasurer
Shinji Tsuchida

ROLLER SKATING CLUB

President
June Strickley

HIKING CLUB

President
Jeanne Ottesen

Vice-President
Harry Butterfield

Secretary
Kathleen McIntyre

ICE SKATING CLUB

President
Peggy Wright

Secretary-Treasurer
Florence Shea

CHESS CLUB

President
Everett Wallace

Team Captain
Bob Adams

DANCING CLUB

President
Eileen Kneeshaw

Vice-President
Allan Sahlberg

Secretary-Treasurer
Louise Young

Instructor
Dick Cantrell

COMMERCIAL CLUB

President
Charles Riise

Vice-President
Barbara Hansen

Secretary
Myrtle Smith

BRIDGE CLUB

President
Kitty Bulloch

LES ROSSIGNOLS

President
Barbara Corley

Vice-President
Malcolm Brown

LOS SINSONTES

President
Guillermo Estrada

Song Leader
Flammarion
Barbachano

GERMAN CLUB

President
Helen Holt

Vice-President
David Druhe

Commissioner of Programs
James Gratz

BIBLE CLUB

President
Annabel Wann

Vice-President
Dale Jost

Secretary
Eli Ambrose

CREW CLUB

Vice-Commodore
George Rugg

Manager
John Kenward

ARMY CLUB

Top Sergeant
Gordon Morris

Company Clerk
John Doritty

CAMERA CLUB

President
Bob Edwards

Vice-President
Fred Rice

Secretary
Eugene Warren

RADIO CLUB

President
Albert Tucker

Vice-President
Jack McCullough

BERKELEY PUBLIC LIBRARY

PRESS CLUB

President
Bob Rawson

Vice-President
Dorothy Layman

Secretary
Sylvia Wall

Student Adviser
Carolyn Merritt

SPORTSMAN CLUB

President
Jean Labadie

Secretary
Loyd Henningsen

ECOB-HI CLUB

President
Louise Young

Committee Chairman
Norman Parrish

TELESCOPE CLUB

President
George Nelidov

INTERNATIONAL TRAVEL CLUB

President
Mary Stewart

Secretary
Alice Waddill

Corresponding Sec'y
Mary Lou Allen

Program Chairman
David Gamon

FORUM

President
John Brenneis

Vice-President
Laurel Knight

Secretary
Jean Nunn

Commissioner of Programs
Kenneth Coates

DEBATING TEAM

John Pearson

Laurel Knight

Helen Oatman

Kenneth Coates

SPEAKERS' BUREAU

Faculty Adviser
Mrs. Livingston

AROUND SCHOOL

DITCH DAY

ATHLETICS

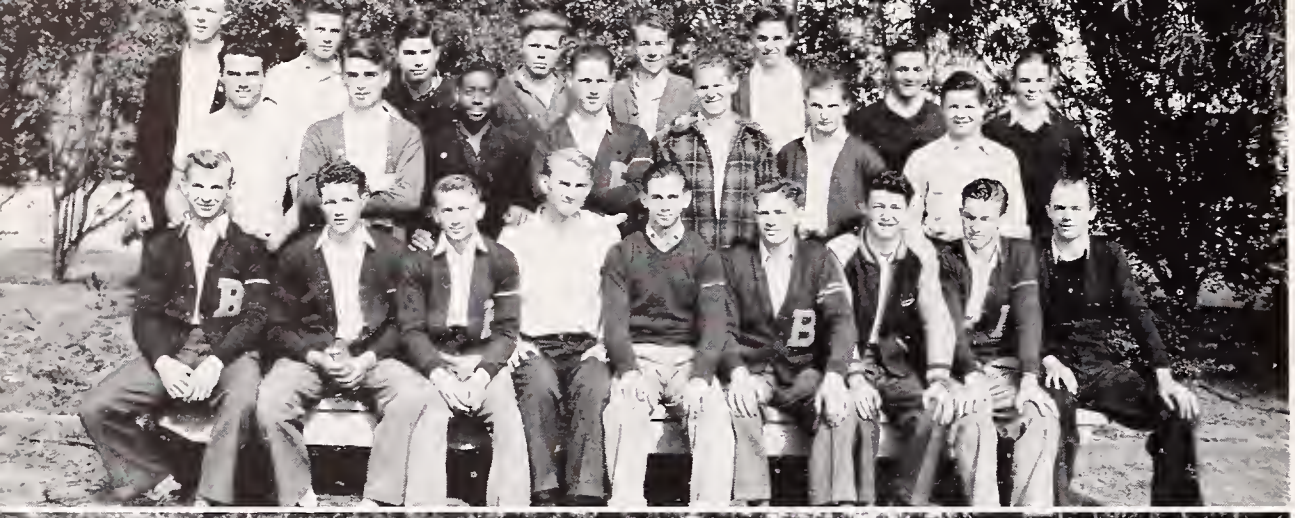

BIG B SOCIETY
CIRCLE B SOCIETY

WEARERS OF THE BIG B 1938

FOOTBALL

John Kenward
Fred Lindsey
Bob Olson
Ralph Ready
Jimmy Van Slyke

BASEBALL

Dick Colburn
Jim Gibson
Bob Hansen
Bob Hvidt
Fred Lindsey
Pierre Loustalet
Maurice Viramontes

TRACK

Bob Hartkop
John Kenward
John Shepherd
Harold Sidmore

BASKETBALL

Bob Busby
Jim Graves
William Johnson
Fred Lindsey
Bob Olson
Gordon Porter
Al Scott
Frank Sinclair
Lowell Welsh

SWIMMING

George Brown
Dick DeKay
Charles Healy
Charles Lee
Theodore McCarthy
Ralph Ready

TENNIS

Lee Apple, Manager
Phil Brown
Henry Powers

GOLF

James Moore
Jimmy Van Slyke

BERKELEY
ALA

CLASS A BASKETBALL SQUAD

BASKETBALL

Built around two veteran players, one Class B player, and two transfers, the 1937-38 Yellowjacket basketball team, coached by Coach Eadie, wound up the Alameda County Athletic League season in third place, behind the winning Piedmont team and the runners-up of Richmond. The Jackets finished a very mediocre season with ten games won and ten lost.

Of great potential strength, the Berkeley five was an "in-and-out" team, winning one week and the next week playing as if they had never seen a basketball before.

Berkeley defeated McClymonds, University, Mission, Crockett, Albany twice, St. Mary's, Alameda twice, and Hayward, but dropped games to San Leandro, Roosevelt, Oakland Tech, Lowell, Fremont, Piedmont twice, Richmond twice, and Hayward.

The Jackets' greatest disadvantage was lack of height; they were weak under the baskets. The first team numbered Bill Johnson and Frank Sinclair, star footballer and basketball player, at forwards, and Fred Lindsey, one of the greatest athletes in Berkeley's history, at center. The guard positions were held by two newcomers, Gordon Porter, all-around athlete from Utah, and Lowell Welch, a transfer from Maryland. Backing up this quintet were several good substitutes: Bob Olson, Jim Graves, Al Scott, Jack Price, John Kenward, and George Thorne.

The two outstanding players for the season were Fred Lindsey and Gordon Porter. Lindsey, who was named center on the All-A.C.A.L. team, scored 191

points, top Berkeley individual score for the season and fourth in the league. His aggressiveness and great defensive work were equally valuable to the team. Porter, though small for a guard, played a fast, aggressive game, and was of great importance to the team.

Berkeley started the A.C.A.L. season by dropping a hair-raising battle to the Piedmont Highlanders, 36 to 35. With Berkeley leading in the last few minutes of play, Lindsey and Porter were ejected from the game for personal fouls, and with them went Berkeley's chance for victory. McCann was high-point man for Piedmont with thirteen points; Lindsey tanked ten.

Berkeley came back the next week to down a fighting Albany team 33-31. Lindsey was high-point man with thirteen. Berkeley nosed out St. Mary's 51 to 49, in a non-league game, but lost her third A.C.A.L. game to Richmond, 38 to 29. Louie Draz led the Oilers by scoring sixteen. Enraged by this loss, the Yellowjackets hit their stride the following week, downing a weak Alameda team, 31 to 20. Lindsey scored his customary thirteen.

Continuing their winning streak, the Berkeleyans beat the Hayward Farmers, 36 to 26, but on February 8 the Jackets were rudely licked by Piedmont, 47 to 33.

Being "in-and-outers", the Jackets the following week bowled over Albany, 32 to 25, and then lost to Richmond, 25 to 22.

In the next to the last game of the season, Berkeley barely nosed out a gallant Alameda team, 39 to 37. Bill Johnson's eighteen points won the game for Berkeley.

The Yellowjackets closed their 1937-38 season by losing, in a big upset, to the Hayward Farmers, 30 to 25. Jimmy Hugg, Hayward forward, won the game, tanking eight points in the last few minutes of play.

Fred Lindsey Gordon Porter Bill Johnson Lowell Welch Frank Sinclair

CLASS B BASKETBALL SQUAD

CLASS B BASKETBALL

Having one of their most successful seasons in years, the Berkeley Class B basketball team completely outclassed all their rivals. For the first time in seven years the Bee cagers went through the A.C.A.L. season without defeat, losing only two practice games in the season. The nearest they came to defeat was against Piedmont when the Highlanders tied the score in the last minute of play only to have Johnny De Martini put the Yellowjackets out in front again by tanking a shot from the side, ten seconds before the gun ended the game.

One of the highlights of the season was the 55-16 triumph over Alameda, which set a new scoring record for the Berkeley Bees in league play.

Coach Parker had a really powerful team in Johnny De Martini and Bob Dable at forwards; Bill Tully, high scorer, at center; and Dallas Noble and Bob Martin at the guard spots. Besides this powerful first team, Coach Parker had the strongest reserve in the league, in Bill Lambert, Bert Acton, Rod Leonard, Bill Fontenrose, and others.

The most valuable player was Bill Tully, All-A.C.A.L. center. Tully was the finest all-round basketball player seen on the Berkeley floor this season. He started as guard, was later switched to center to give him a chance to use his deadly shooting eye. He scored 120 points during the season.

Johnny DeMartini, All-A.C.A.L. forward, was also an outstanding player. Fast, clever on defense, and possessed of a deadly eye, he won several games for Berkeley. He scored 92 points, taking second honors.

BASEBALL

Berkeley won the A.C.A.L. title this year, nosing out Alameda by one game, winning six games and losing two. The 1938 season saw Berkeley with a new coach, Mr. Erickson. The A.C.A.L. season started with Pitcher Bud Hansen downing Richmond 7 to 2. This was followed by a 4 to 1 victory over Albany, Hansen winning again.

On April 19 Berkeley met her old rival, Alameda, the Jackets winning in the tenth inning on Hansen's long double. Fred Lindsey put the Jackets into the game in the ninth with a home run over the left field fence. The team took Hayward and Albany in stride, Maderos and Sinclair pitching.

Berkeley received her first setback from Alameda May 5, in a wild game with fights, home runs, and stolen bases. Final score: 13 to 10. The demoralized Jackets lost the next week to Hayward, 5 to 3. Gene Bryant pitched.

Berkeley ended her season in glory, with an 8 to 3 victory over Richmond, Hansen smashing out a home run with bases loaded, in the seventh.

Leading batter this year was Bob Hvidt, who batted over .500 and led the league in stolen bases. Loustalet, Lindsey, and Muratore followed closely. Lindsey led the league in home runs, with six.

The Berkeley first team consisted of: Roy Weimann, first base; Oakie Simoncini, second base; Pete Loustalet, third base; Morie Viramontes, short stop; Bob Olson, left field; Fred Lindsey, center field; Bob Hvidt, right field; Eldon Muratore, catcher, and Bud Hansen, Frank Sinclair, Mel Maderos, and Gene Bryant, pitchers. Relieving the first string were Dickie Colburn, Ernie Correia, Joe Sena, Joe Rossi, Ray Ferminand, and Tony Silva.

BASEBALL SQUAD

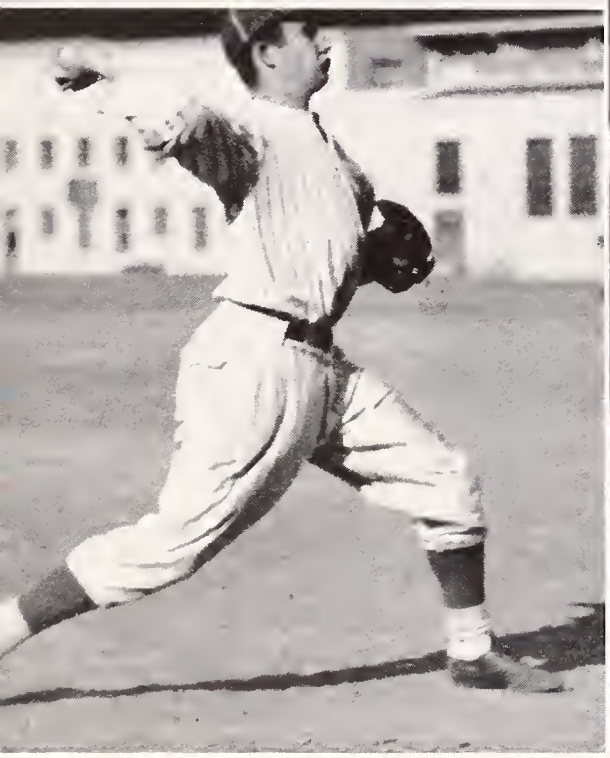

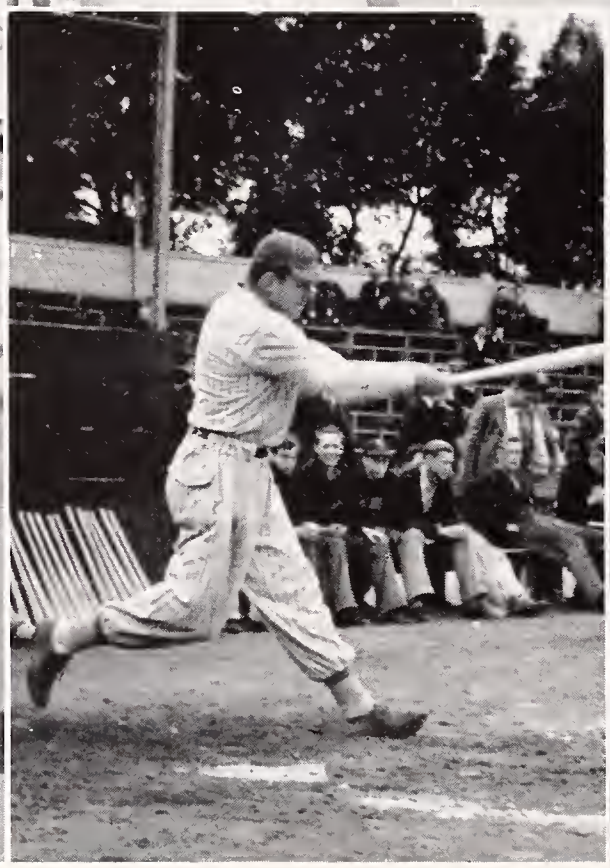

Upper Group, left to right: Joe Rossi, Pierre Loustalet, Roy Weimann, Maurice Viramontes, Emil Simoncini, Gene Bryant, Eldon Muratore, Bud Hansen.

Lower Group, left to right: Ernie Correia, Frank Sinclair, Bob Hvidt, Fred Lindsey, Dick Colburn, Jose Sena, Robert Olsen.

RESERVE BASEBALL

The Berkeley High baseball Reserves, although giving a good account of themselves, had quite a bit of trouble scheduling games. The Jacket Reserves played four games during the season, winning three and losing one. They defeated Albany twice and won one and lost one to the Emeryville Tigers. Berkeley's victory over Emeryville was by one of the largest margins scored by any team during the 1938 season, the final score being 25 to 2 in favor of Berkeley.

The Reserves' first string consisted of the following players: Davis, first base; Zulaica, second base; Dable, third base; and Gleason, short stop. The outfield consisted of Silva, Dougherty, and Sena. Ray Fermin handled the catching chores while Maihlo, Calloway, Geary, and Brown were the chuckers.

The strongest hitters on the team were Davis and Joe Sena, who hit a couple of home runs during the season.

Mr. Erickson was unable to spend much time with the Reserves, and in his absence the team was managed by Bill Hockersmith and Buhl Kennedy.

RESERVE BASEBALL SQUAD

TRACK SQUAD

1938 TRACK SEASON

This year, as last year, the Berkeley High track and field team won the big A.C.A.L. meet, automatically becoming A.C.A.L. champions. The team was composed not only of many outstanding athletes, but possessed also a powerful reserve strength, which proved too much for the opposition.

The 1938 dual meet season turned out to be one of the best in Berkeley High track history, with the Yellowjackets meeting with defeat only once. It was Commerce High, San Francisco champions, alone, who were able to hold back the assault of the Red and Gold forces.

Some of the outstanding Yellowjacket trackmen who made a good showing this year were:

John Kenward last year won his letter in track in the discus throw, and this year added the pole vault and shot put to his repertoire, thus gaining many valuable points for Berkeley High in all three events.

Jess Billings was elected captain of the 1938 Berkeley High track team, after establishing himself as one of the best broad jumpers in this district.

John Sheppard, who ran both in the low hurdles and the relay, and sometimes in the hundred-yard dash, was the outstanding runner on the team.

Bob Bower started the season in the half-mile race, but at mid-season switched to the mile in which event he was one of the team's standouts.

Upper Group, left to right: Chapman, Billings, Gegan, Hartkop, Kent, Honsinger.

Middle Group, left to right: Bower, Starbird, Bishop, Sanazaro, Peters, Stromberg.

Lower Group, left to right: Sheppard, Kearny, Rugg, Sidmore, Kenward, O'Neal.

NORTH COAST CHAMPIONS

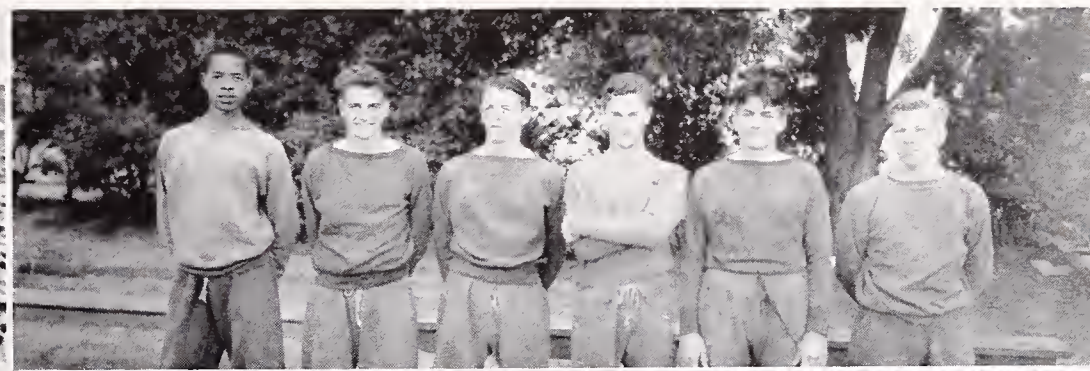

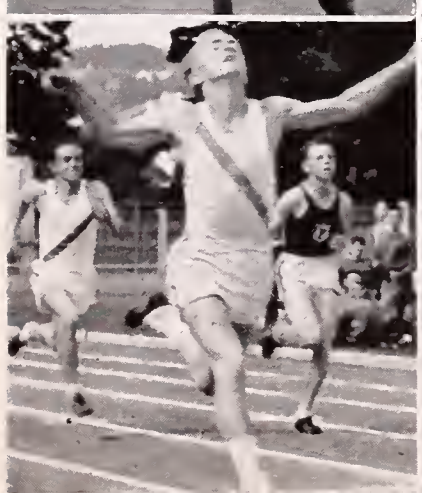

1938 TRACK SEASON

(Continued from page 56)

Other outstanding Berkeley track men were: Hal Sidmore, ace high and low hurdler; Mac Alderette, determined half-miler; Bernard Peters, lanky high-jumper; Carl Stromberg, distance man; and the members of Berkeley's relay team, Bob O'Neal, Bill Kearny, and George Rugg, all three being valuable sprinters in their own right.

The Berkeley Bees were also A.C.A.L. champions, winning every event on the program, except the broad jump, in the A.C.A.L. meet. Outstanding for the Bees this year were Bob Dietrich, Jack Kent, Ben Chapman, Fred Honsinger, "Babe" Gegan, and Bob Hartkop. Several of these stars are returning next year, and will greatly strengthen the "varsity" team of 1939.

Terminating a long and successful season, the Berkeley High trackmen on May 14 walked away with the North Coast track meet at Edwards Field in Berkeley. The Yellowjackets scored 20½ points while Richmond, the favorite, scored only 12¾ to give the Oilers second place.

Although unable to win a first place, Berkeley garnered enough second and third place points to win the meet.

The first N.C.S. mark to be broken was the two-year-old mark in the mile, set by Scott of Tamalpais at 4:33.6. Art Schneider, slim Alameda distance runner, covered the four laps in 4:33.4 to break the record and win the event. Bob Bower, Berkeley miler, finished right on Schneider's heels, to equal the old record at least. Stromberg of Berkeley was fourth.

Larry McLean of Santa Cruz, a former Berkeley High student, stole the show by winning both hurdle races. Sidmore, Berkeley's high hurdler, finished fourth in that event and Sheppard took a second to McLean in the low hurdles, which was also a new record.

The rest of Berkeley's points were picked up by Kearny, who took second in the 220, Captain Jess Billings, second in the broad jump, Peters with a tie for second in the high jump and Alderette, fourth in the 880-yard run.

Salinas High School nosed out the favored Berkeley Yellowjackets in the B meet, which was run concurrently with the unlimited affair, by scoring 19½ points to the Jackets' 13.

RALLY DAY

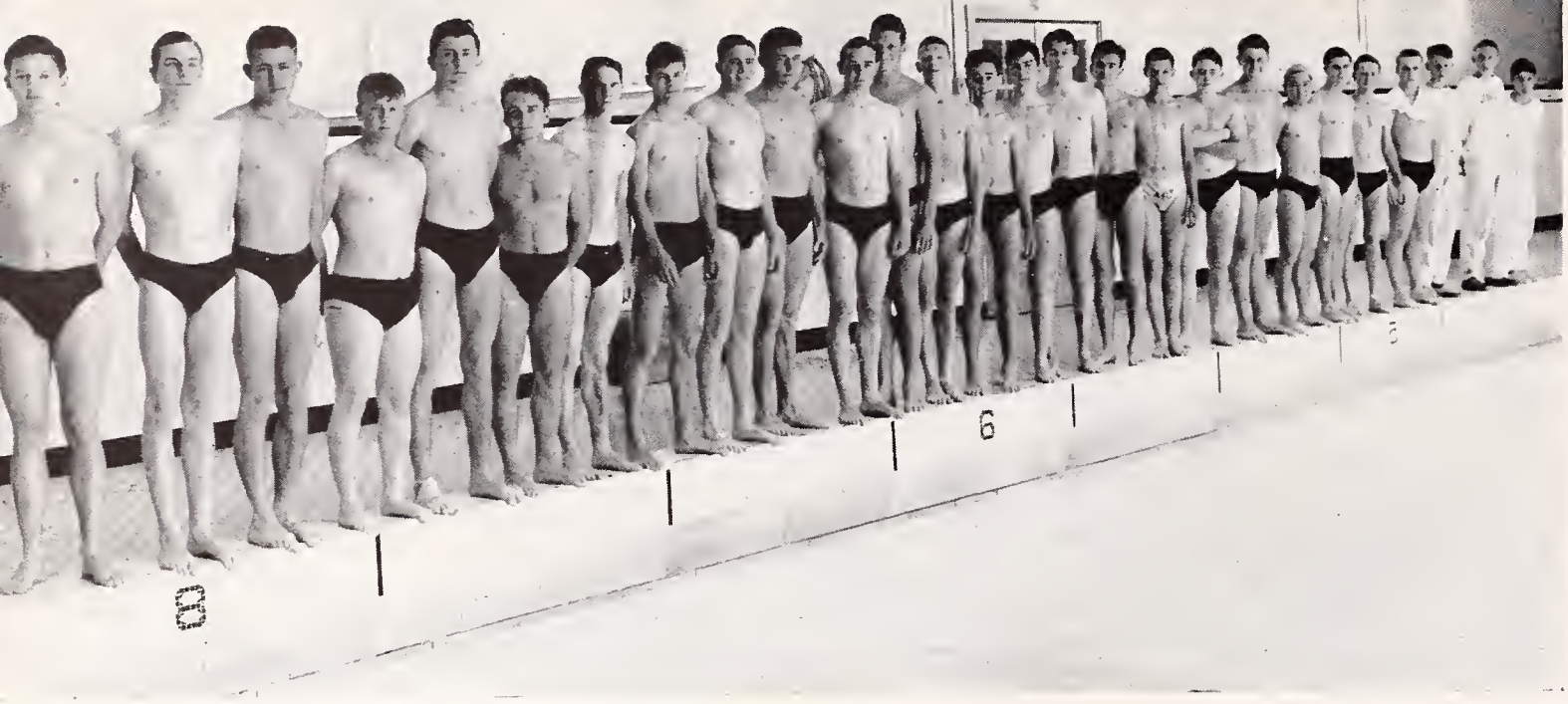

SWIMMING SQUAD

SWIMMING

With many Bee stars and several returning veterans, Coach Gross built up a very strong Class A swimming team for the 1938 season. In fact the Berkeley Mermen were defeated only once by a high school team.

The Yellowjacket Mermen paddled to victories over Alameda, Galileo, Tamalpais, St. Ignatius, Richmond, St. Mary's, and Lowell. The Jackets lost to the Athens Club, and the California Freshmen defeated them twice.

Berkeley's scoring punch came from such powerful point gatherers as Captain Charles Lee, the outstanding Berkeley merman and one of the outstanding swimmers in the A.C.A.L.; Ted McCarthy in the 50-yard free-style event; Charles Parker and Charles Healy in the 100-yard backstroke; Ralph Ready in the 200-yard free style; and John Foster and Al Hiester in the backstroke. The diving was ably taken care of by Andy Gillespie who improved tremendously as the season progressed.

The Yellowjackets' chief rivals were the powerful Alameda mermen, who boasted several fine swimmers in Von Berkerfeldt, Brecker, and Weeden.

The Class B team was not quite as strong as the 1937 team, as "record-breaker" Parker, backstroke artist Foster, and others of last year's squad were put on the Class A team. These best point gatherers were Bob Ready, Dick Rothlin, and Dick DeKay.

The Berkeley Mermen won their seventh straight victory in winning the Alameda County Athletic meet, the biggest prep swimming event of the year for A.C.A.L. schools. The Jackets nosed out a strong Alameda Hornet team, led by Von Berkerfeldt and Brecker. Charles Lee, Ted McCarthy, Charles Parker, Charles Healy, John Foster, Al Hiester, and Ralph Ready all gathered points for Berkeley in winning the A.C.A.L. crown.

Upper Group, left to right: Ted McCarthy, Jim Waesche, Charles Healy, George Brown, Russell Pearce.
Middle Group, left to right: Ralph Ready, Charles Lee, John Foster, Alan Hiester, Charles Parker.
Lower Group, left to right: Joe Wosser, Jack Evelyn, Nagao Tomita, Clarence Hillman, Bob Ready.

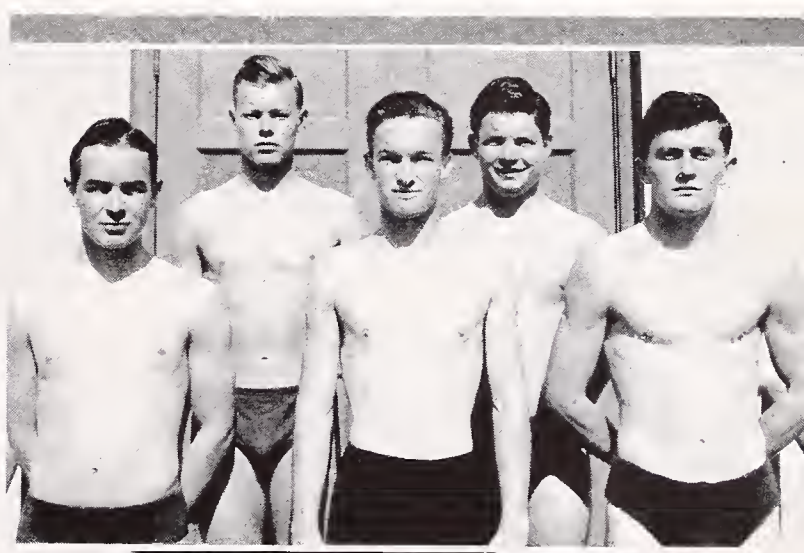

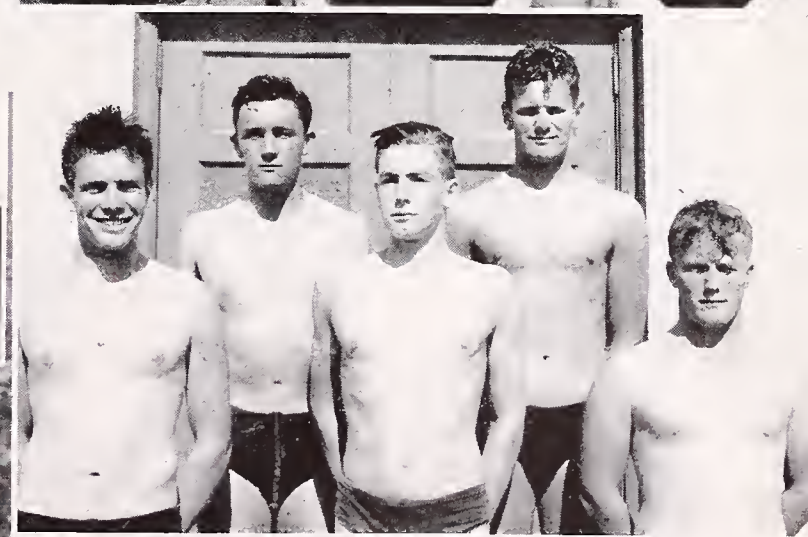

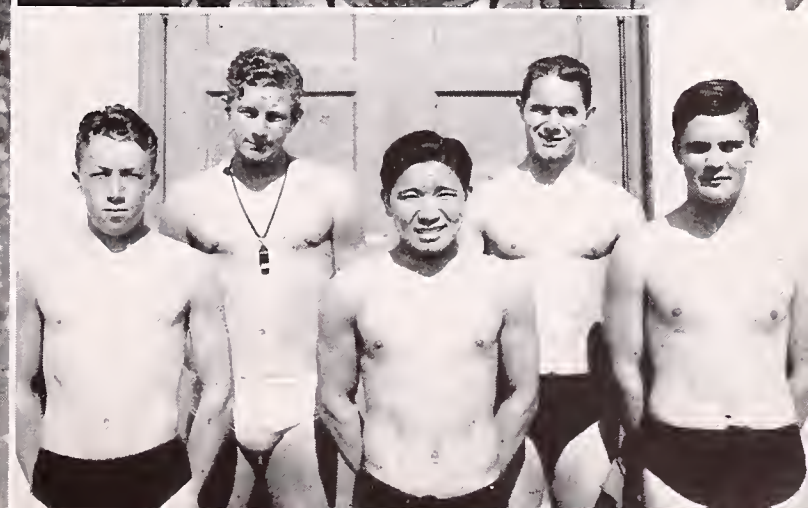

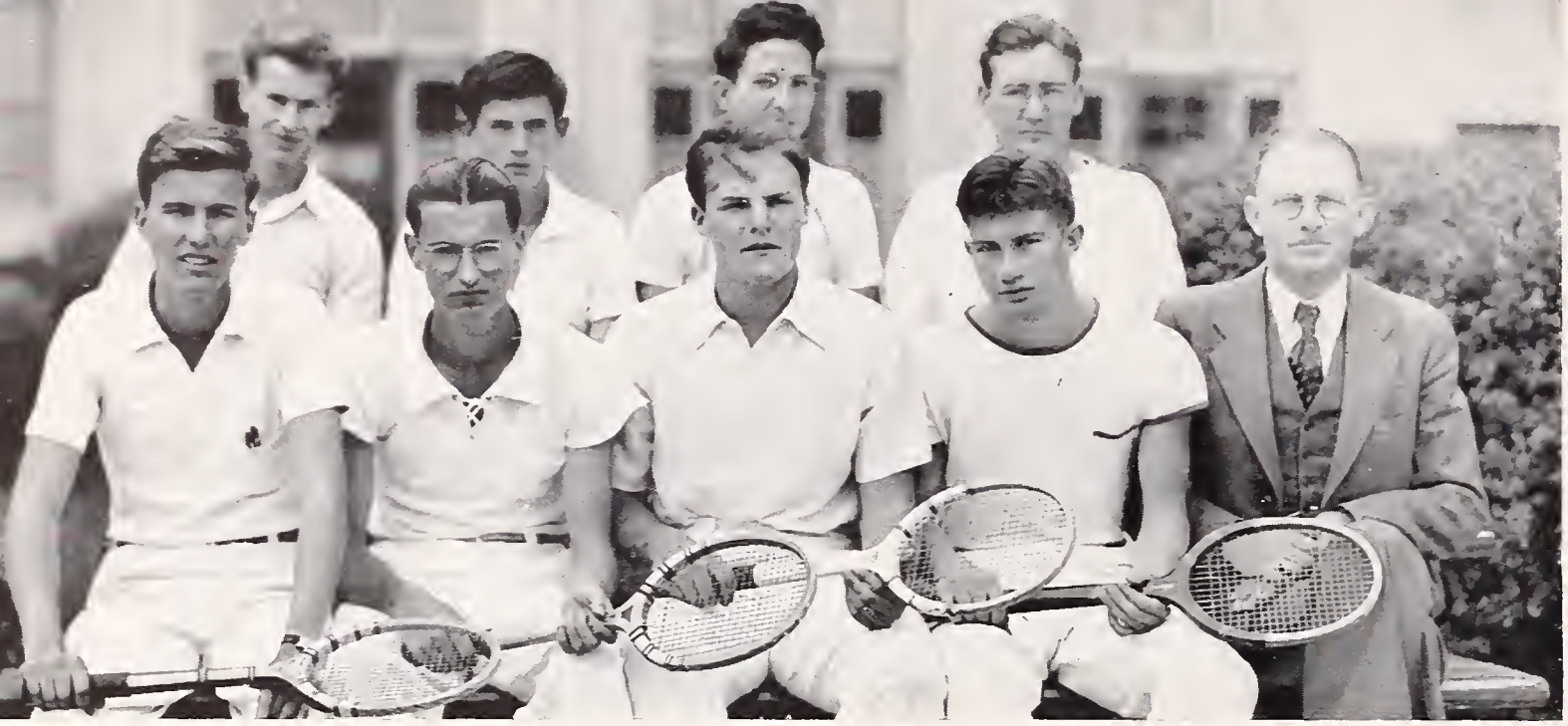

TENNIS

As we go to press, the probable result of this season's Alameda County Athletic League competition will find Berkeley High in second place to Alameda. Although our team has taken two losses from Alameda, they have beaten every other team and should end up the season with only those two defeats. The Berkeley team, consisting of Henry Powers, Gordon Porter, Wallace Powers, Phil Brown, Ed Stryker, and alternate Claude McIntyre, is a good collection of racquet wielders but it was their misfortune to play when Alameda had a team just a bit better. The chief threat of the Alameda team is Bill Canning, one of the leading Junior Davis Cup players of the Bay region. He and the Piedmont doubles team will represent the A.C.A.L. in the North Coast section.

The matches already played resulted in Berkeley conquering Piedmont 4-3, Richmond 6-1, Albany 7-10, Hayward 6-1, and Piedmont 4-3. The first match with Alameda was postponed five times and finally played off after the second match. Both were lost by the same score, 5-2.

The only returning members of the team will be Wallace Powers and Claude McIntyre. These two must form the nucleus of Berkeley's team next season.

GOLF

The golf team this spring was made up for the most part of green players, only two veterans returning for competition. Coach Eadie formed the team around these two veterans, George Parrish and Dave Jones. The team came around rather slowly but developed into a first rate squad.

Parrish and Jones made up the first flight of the six-man team and consistently turned in scores in the low eighties. The second flight was composed of Bill Savale and Charles Parsons, and the third of Jack Webber and Jim Foule. None of these last four boys had played golf before this year but all of them turned into very fair golfers.

In the first round of the A.C.A.L. the Yellowjacket squad lost to Piedmont, Alameda, and Richmond in the order named. However, showing great improvement the next week the team swamped Albany, 9-0. Starting the second round the team, still showing improvement, turned the tables on the Highlanders, coming out ahead, 6½ to 2½. With three more matches remaining, the team seems to have an excellent chance of finishing near the top. Alameda with its usual fine team is leading the league as the Pod goes to press.

Thanks should be extended to the Berkeley Country Club for its coöperation with the team. The team practiced twice a week on the course and played all its home matches there. With several boys returning next year, Berkeley High should field an excellent squad next spring.

SPORTS MANAGERS

INTRAMURAL TENNIS

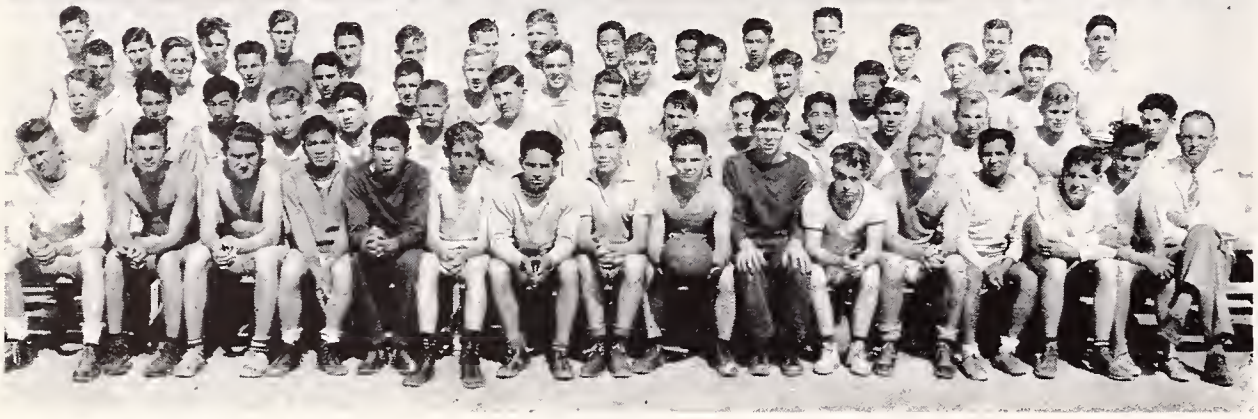

INTRAMURAL BASKETBALL

INTRAMURAL SPORTS

A six-weeks intramural tennis and basketball program, revived after three years, during which time the gymnasium was condemned as an earthquake hazard, proved to be one of the semester's most popular activities, attracting over 125 boys.

Under the direction of Mr. Parker, the after-school sports program was designed primarily to give the "average" athlete a chance to enjoy organized athletics. To accomplish this, members of the school basketball and tennis teams were declared ineligible for competition. They gave valuable assistance to Mr. Parker, however, by acting as referees and managers.

The eighty boys who signed up for intramural basketball were grouped into ten teams. Each team played a total of nine games, two a week, during the six-weeks period. A final play-off was held between the two leading squads in the Social Hall and the members of the winning team received intramural "B's".

Intramural tennis found a good group signing up for the school tennis ladder, each boy playing several matches a week. After seven weeks of play, during which anyone on the ladder could challenge a player not more than two "steps" above him, the first six ranking boys received intramural "B's".

GIRLS' SPORTS

Barbara Bush
President of G.A.A.

G.A.A. EXECUTIVE BOARD

G. A. A. SEASON

A wholesome interest in athletics coupled with a spirit of sportsmanship and comradeship characterize the members of the Girls' Athletic Association.

Basketball was perhaps the outstanding sport this semester. An exciting season was brought to a climax when the "Whippers", a senior team, was declared the champion. Baseball, archery, and swimming shared in popularity with basketball.

One of the most interesting events of the semester was a trip to the snow country. Skiing was responsible for a week-end packed with thrills.

The Cabaret brought together representatives of the G.A.A. of Technical High School and the members of our Association. The High School Sports Day at the University of California and the G.A.A. Federation Play Day were two other outstanding events of the spring semester's activities.

This term also saw the outfitting of the G.A.A. kitchen in the Girls' Gymnasium.

For members of the G.A.A. Board this semester's activities has meant hard work, but all voted it excellent fun. Board members included: Barbara Bush, president; Shirley Adams, vice-president; Florence Booth, corresponding secretary; Betty Jane Chubb, recording secretary; Ruth Macfarlane, song leader; and Helen Holt, Weekly News representative. Girls serving as heads of sports were: Tomika Harano, basketball; Maxine Alderette, baseball; Elizabeth Kremser, archery; Bernice Kelner, hockey; Jeanne Arnold, swimming; Emmie Robinson, training; and Laurel Knight, home walking.

LEADERS' CLASS

BASKETBALL TEAMS

Bloomerettes

Phantoms

Basketeers

Rangers

BASKETBALL TEAMS

Foos

Bucket-ringers

Siphonophoras

E'er-do-wells

Whippers

TENNIS CLUB

OUTING CLUB

GOLF CLUB

ARCHERY

BADMINTON

BASEBALL TEAMS

SENIORS

HIGH ELEVEN

LOW ELEVEN

LOW TEN

SWIMMING

LIFE-SAVING

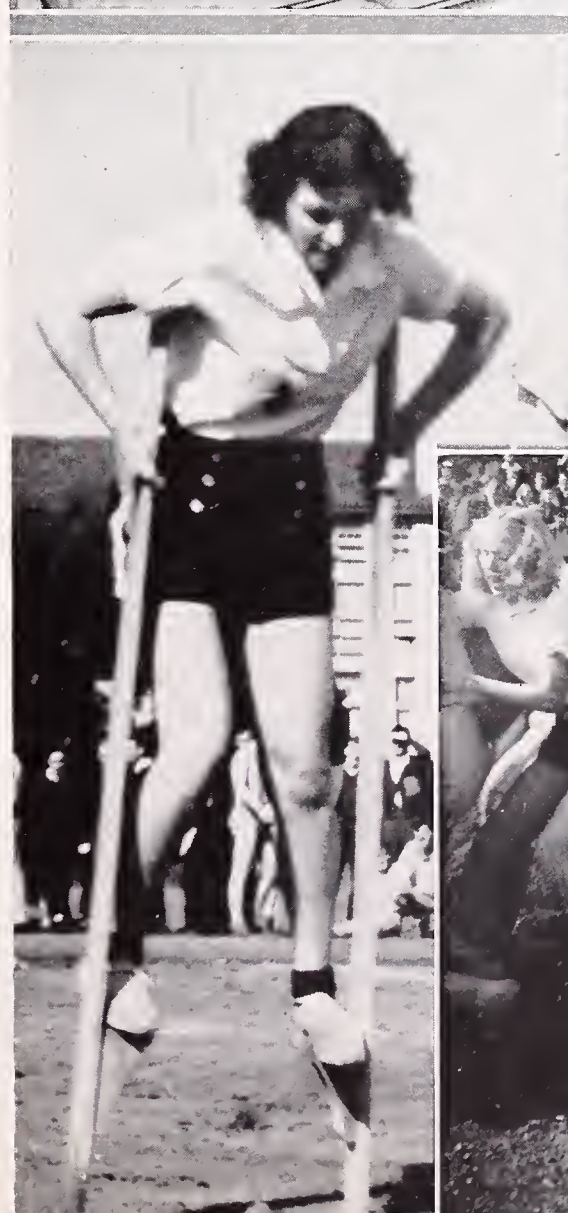

AUTOGRAPHS
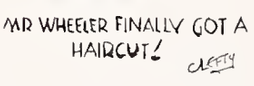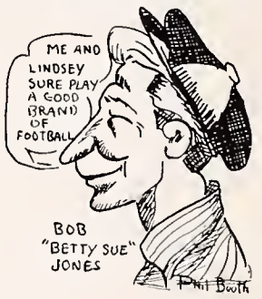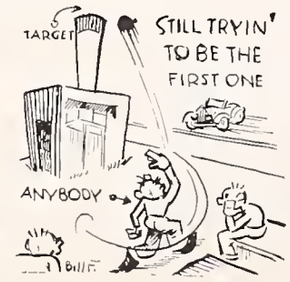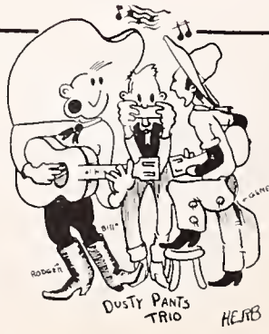
(LILY PONS II) CLAUDINE HUNTER